

# **INITIAL RECEIPT**

**United States Department of the Interior**  
**Bureau of Land Management**  
 DIV OF LANDS, MINRLS & ENERGY  
 ONE N CENTRAL AVE  
 PHOENIX, AZ 85004 -4427  
 Phone: 602-417-9200

Receipt	
No:	4760100

<b>Transaction #:</b> 4886631	
<b>Date of Transaction:</b> 07/08/2020	
<b>CUSTOMER:</b>	
DAVID B FOY 39612 N BELFAIR WAY ANTHEM,AZ 85086-3663 US	

LINE #	QTY	DESCRIPTION	REMARKS	UNIT PRICE	TOTAL
1	1.00	LOCATABLE MINERALS / MINING CLAIMS-NEW,UNADJUD, ONE OR MORE AUTH NOS / NEW MINING CLAIM PROCESSING FEE CASES: AMC460649/\$20.00		- n/a -	20.00
2	1.00	LOCATABLE MINERALS / MINING CLAIMS-NEW,UNADJUD, ONE OR MORE AUTH NOS / NEW MINING CLAIMS LOCATION FEE CASES: AMC460649/\$40.00		- n/a -	40.00
3	1.00	LOCATABLE MINERALS / MINING CLAIMS-NEW,UNADJUD, ONE OR MORE AUTH NOS / NEW MINING CLAIMS MAINTENANCE FEE CASES: AMC460649/\$165.00		- n/a -	165.00
<b>TOTAL:</b>					<b>\$225.00</b>

PAYMENT INFORMATION			
1	<b>AMOUNT:</b>	225.00	<b>POSTMARKED:</b> N/A
	<b>TYPE:</b>	CHECK	<b>RECEIVED:</b> 07/07/2020
	<b>CHECK NO:</b>	7118	
	<b>NAME:</b>	FOY, DAVID B 39612 N BELFAIR WAY ANTHEM AZ 85086-3663 US	

ENTERED

JUL 09 2020

BY: [Signature]

REMARKS

This receipt was generated by the automated BLM Collections and Billing System and is a paper representation of a portion of the official electronic record contained therein.

# **CORRESPONDENCE**

# **TRANSFERS**

**MAINTENANCE FEES**

**WAIVERS**

**POL/NOI**

2020  
**MAINTENANCE FEE PAYMENT**

Claimant Name: David B. Foy  
 Address: 39612 N. Belfair Way  
 City: Anthem State: AZ Zip: 85086  
 Telephone: 623-326-9588  
 E-mail address: dauidbfoy@yahoo.com  
 Signature: David B. Foy DO.

RECEIVED  
 BLM AZ STATE OFFICE  
 2020 AUG 25 A 8:46  
 PHOENIX, ARIZONA  
 BLM  
 Date  
 Stamp

Check here if this is a change of address.

LINE NO.	AMC NUMBER	CLAIM/SITE NAME	COUNTY RECORDER DATA (If available)	TWP	RNG	SEC
1	AMC460649	Rabbit		4N	9E	19
2						
3						
4						
5						
6						
7						
8						
9						
10						

List additional claims on Form MCF114.

No. of Claims\*: 1 x \$165 = 165.00  
 Check No: 7126 Init. DF  
 Receipt No.: 4789265  
 For BLM Use Only

**Bureau of Land Management**  
**Arizona State Office**  
[www.blm.gov/az/](http://www.blm.gov/az/)

\* \$155 per lode mining claim, mill site, or tunnel site; and \$155 for each 20 acres or portion thereof for each placer mining claim.

Form: MCF112  
 Revised July 2014

**ENTERED**  
**AUG 31 2020**  
 BY: DMV

This form is available from the Arizona Geological Survey and may be reproduced.

**United States Department of the Interior**  
**Bureau of Land Management**  
 DIV OF LANDS, MINRLS & ENERGY  
 ONE N CENTRAL AVE  
 PHOENIX, AZ 85004 -4427  
 Phone: 602-417-9200

Receipt

No: 4789265

<b>Transaction #:</b> 4916355	
<b>Date of Transaction:</b> 08/25/2020	
<b>CUSTOMER:</b>	
DAVID B FOY 39612 N BELFAIR WAY ANTHEM, AZ 85086-3663 US	

LINE #	QTY	DESCRIPTION	REMARKS	UNIT PRICE	TOTAL
1	1.00	LOCATABLE MINERALS / MINING CLAIMS- NOT NEW-UNADJUD, ONE AUTH NO. ONLY / MINING CLAIM MONEY RECEIVED <b>CASES: AMC460649/\$165.00</b>	21 MAINT (1)	- n/a -	165.00
<b>TOTAL:</b>					<b>\$165.00</b>

PAYMENT INFORMATION			
1	AMOUNT:	165.00	POSTMARKED: N/A
	TYPE:	CHECK	RECEIVED: 08/25/2020
	CHECK NO:	7126	
	NAME:	FOY, DAVID B 39612 N BELFAIR WAY ANTHEM AZ 85086-3663 US	

REMARKS

This receipt was generated by the automated BLM Collections and Billing System and is a paper representation of a portion of the official electronic record contained therein.

David B. Fay  
39612 N Belfair Way  
Anthem, AZ 85086

PHOENIX AZ 852  
21 AUG 2020 PM 41



United States Dept. of the Interior  
Bureau of Land Management  
Div. of Land, Minerals + Energy  
One North Central Ave.  
Phoenix, AZ 85004-4427

RECEIVED  
BLM AZ STATE OFFICE  
2020 AUG 25 A 8 45  
PHOENIX, ARIZONA

85004-442700

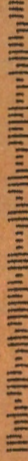



# **MISCELLANEOUS**

**LOCATION NOTICES  
AMENDMENTS  
STATUS SHEET  
GEO REPORT/MTP**

# MINING CLAIM STATUS REPORT - Assessment Year 2020

Data Entered: 7/9/2020

MTP Checked By: ZDC  
 GEO Checked By: ZDC

LEAD SERIAL NUMBER: AMC 460649 thru AMC \_\_\_\_\_

NUMBER OF CLAIMS & TYPE:  
 \_\_\_\_\_ LODE  
 \_\_\_\_\_ PLACER  
 \_\_\_\_\_ ASSOCIATION PLACER  
 \_\_\_\_\_ MILL SITE  
 \_\_\_\_\_ TUNNEL SITE

CHARGES:  
 Processing Fee @ \$20 = \$ 20  
 Location Fee @ \$40 = \$ 40  
 Maintenance Fee @ \$165 = \$ 165  
 Add'l Maint Fee for Assoc Placer = \$ \_\_\_\_\_  
**SUBTOTAL** \$ \_\_\_\_\_  
 Other Fees \$ \_\_\_\_\_  
 Other Fees \$ \_\_\_\_\_  
**TOTAL** \$ 225

TOTAL ACREAGE: \_\_\_\_\_ Per Claim  
 (Placer Only)

NUMBER OF LOCATORS: \_\_\_\_\_

DOCUMENTS RECEIVED VIA: Over-the-Counter [ ] Mail [  ] **TIMELY FILED:** Yes [  ] No [ ]

LEGAL DESCRIPTION: T 4N R 9E SEC 19  
 T \_\_\_\_\_ R \_\_\_\_\_ SEC \_\_\_\_\_  
 T \_\_\_\_\_ R \_\_\_\_\_ SEC \_\_\_\_\_  
 T \_\_\_\_\_ R \_\_\_\_\_ SEC \_\_\_\_\_  
 T \_\_\_\_\_ R \_\_\_\_\_ SEC \_\_\_\_\_

BLM [ ] FOREST SERVICE [ ] \_\_\_\_\_ SUBJ TO PL 359: Yes [ ] No [ ]  
 WILDERNESS AREA [ ] \_\_\_\_\_

SPLIT ESTATE: N/A [ ] SX [ ] PX [ ] OTHER [ ] \_\_\_\_\_  
 SRHA [ ] Was proper Notice filed if located on SHRA Land? Yes [ ] No [ ]

RECONVEYED MINERALS ON BLM LAND REQUIRE OPENING ORDER FROM 1944 TO 1993:  
 Open to Entry On \_\_\_\_\_ N/A [ ]

COMMENTS/STATUS: VOID [ ] PARTIALLY VOID [ ] PVT MINERALS [ ] WITHDRAWN LANDS [ ]  
 OTHER [ ] \_\_\_\_\_

AMC460649

[ ] Claimant acknowledges that portions of the following claim(s) site(s) may be void or voidable.

Printed Name of Claimant \_\_\_\_\_ Signature of Claimant \_\_\_\_\_

\*\*\*\*\*FINAL ADJUDICATION\*\*\*\*\*

DATE \_\_\_\_\_ INITIALS \_\_\_\_\_

**LOCATION NOTICE FOR LODE MINING CLAIM**

Amendment BLM Serial # \_\_\_\_\_

NOTICE IS HEREBY GIVEN that the \_\_\_\_\_

Rabbit lode mining claim has been located  
by David B. Foy whose current mailing  
address is 39612 N. Belfair Way,  
Anthem, AZ 85086

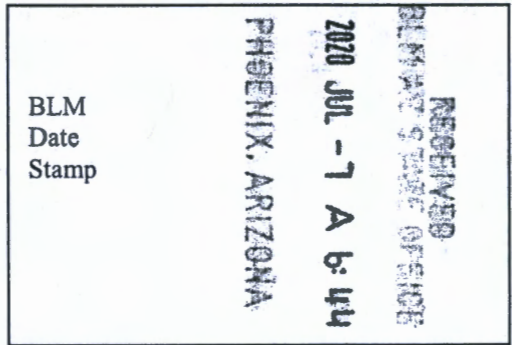

The general course of this claim is North to South and it is situated in Maricopa  
County, Arizona. This claim is 1500 feet in length and 600 feet in width.

20.66 Total Claim Acreage. This claim runs from the location monument on which this location notice  
is posted on the centerline of the claim approximately 300 feet in a east direction to the east  
end line and 300 feet in a west direction to the west end line. This claim is marked by six  
monuments, one at each corner and one at the center of each end line of the claim.

The location monument on which this notice is posted is situated within Section 19, Township 4N  
9 E, Gila Salt River Base and Meridian, Arizona and this claim encompasses portions  
of the following quarter section(s), section(s), Township(s) and Range(s) \_\_\_\_\_  
Sec 19, T.4N, R.9E

Gila Salt River Base and Meridian, Arizona.

The locality of this claim with reference to some natural object or permanent monument and additional information  
(if any) concerning its locality are as follows: Permanent Cattle Fence south  
of Claim

\_\_\_\_\_ The above information is shown on the attached map.

DATED AND POSTED on the ground this 20 day of June, 2020.

LOCATOR(s)  AGENT

Print Name(s) David B. Foy Cell 623-326-9588

Signature(s) David B. Foy email dauidbfoy@yahoo.com

Form MCF100  
Revised Oct 2018

AMC460649

MINING CLAIM MAP

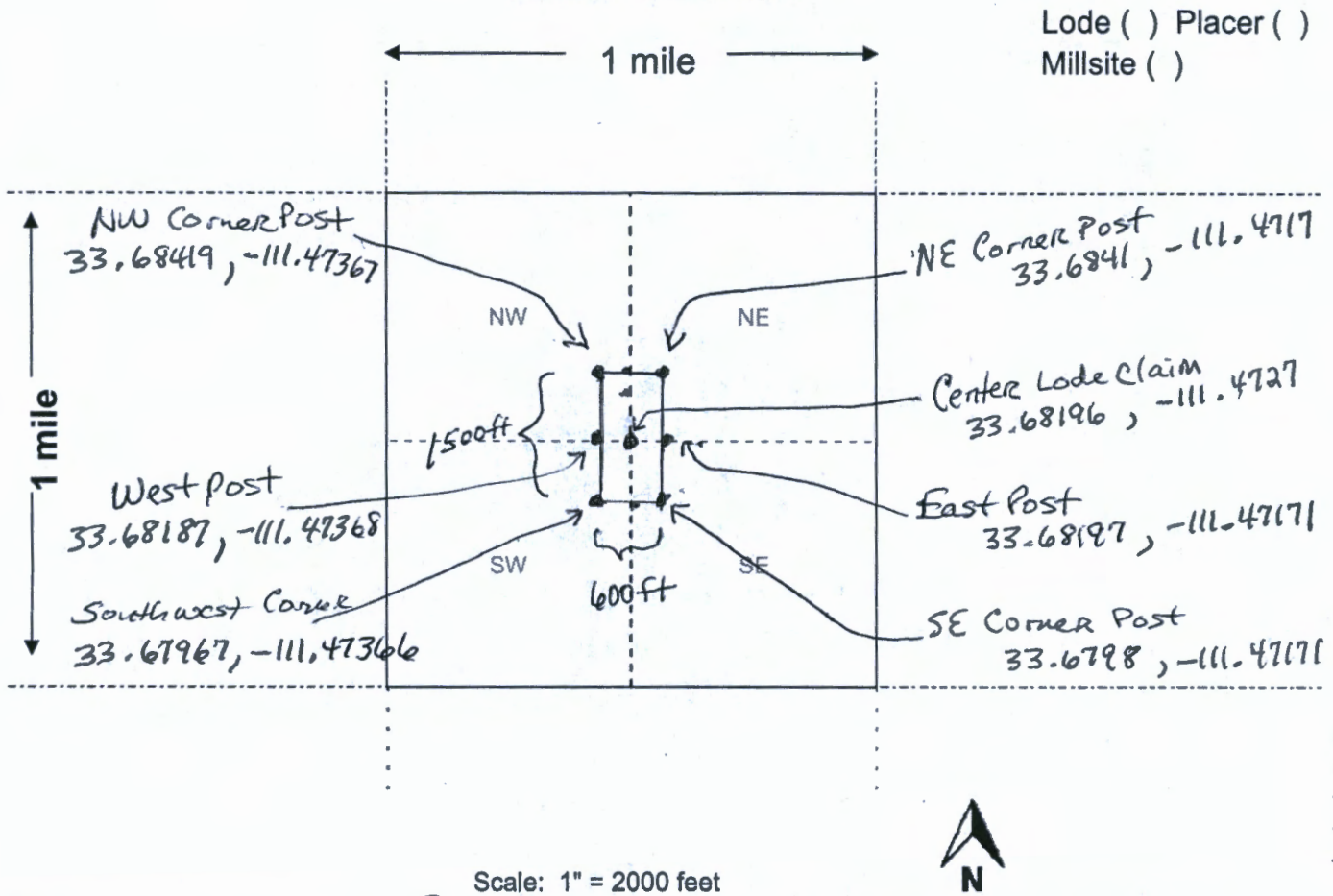

AMC460649

1. The above map depicts the Rabbit mining claim, which is located in Section (s) 19, Township 4 N, Range 9 E, Gila and Salt River Base and Meridian, Maricopa County, Arizona. Total claim acreage is 20.66
2. The type of corner and location monuments used are as follows: 2 inch white PVC with Caps X 7 (3 1/2 ft high to 4ft)
3. The bearings and distances in degrees and feet between claim corners and to a public land survey monument are as depicted on the map. Yes, above map.
4. If the claim is a placer or millsite claim with exterior limits conforming to legal subdivisions of the public survey, provide a legal description of the claim \_\_\_\_\_

RECEIVED  
 BLM AZ STATE OFFICE  
 PHOENIX, ARIZONA  
 2020 JUL - 7 AM 44

DEPARTMENT OF THE INTERIOR  
BUREAU OF LAND MANAGEMENT  
Case Recordation

**Geographic Report with Land**

Disposition is equal to **AUTHORIZED , CANCELLED , EXPIRED , PENDING , REJECTED , RELINQUISHED ,  
WITHDRAWN**  
and Meridian Township Range Section is equal to **14 0040N 0090E 019**  
and Admin State is equal to **AZ**

DEPARTMENT OF THE INTERIOR  
BUREAU OF LAND MANAGEMENT  
Case Recordation  
Geographic Report with Land

Admin State: AZ  
Geo State: AZ  
Serial Number: AZA 035538

Total Case Acres: 61,074.000

CaseType	Case Disp	Mer	Twp	Rng	Sec	Sur Type	Sur Nr	Suf	Subdivision	Pending Action
232107	AUTHORIZED	14	0040N	0060E	019	FF			PART E2E2;	





David B. Fay  
39612 N. Belfair Way  
Anthem, AZ 85086

PHOENIX AZ 852

01 JUL 2020 PM 10 L



Bureau of Land Management - Arizona State Office  
One North Central Avenue, Suite 800  
Phoenix, AZ 85004-4427

RECEIVED  
BLM AZ STATE OFFICE  
2020 JUL -7 A 6:45  
PHOENIX, ARIZONA



85004-442700